

Produced for Gibson Lane, REF: 1303972
Incorporating International Property Measurement Standards (IPMS2 Residential), © iStockroom 2025.

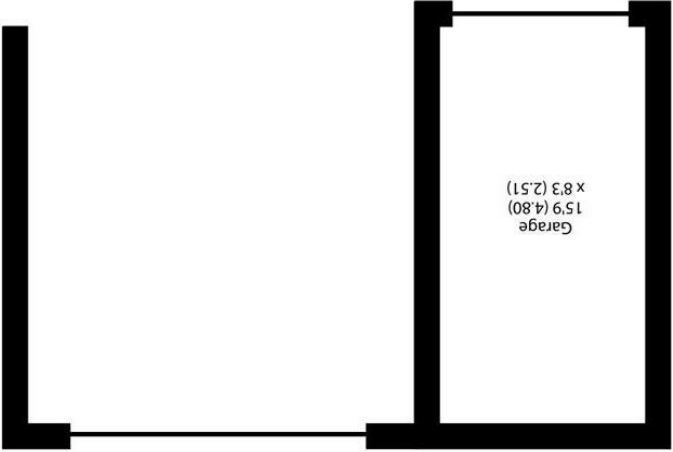

Garage = 130 sq ft / 12 sq m
For identification only - Not to scale

gibson lane
34 Richmond Road
Kingston upon Thames
Surrey
KT2 5ED
www.gibsonlane.co.uk
Tel: 020 8546 5444



82 Eaton Drive
Kingston Upon Thames KT2 7QZ

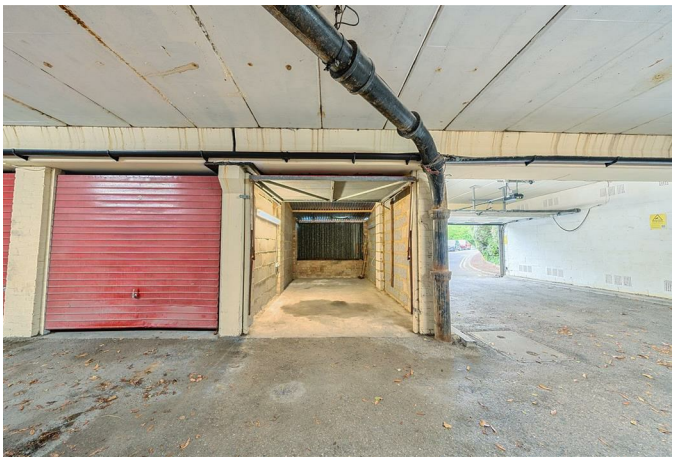

£25,000

* Tenure: Leasehold

* Local Authority:

Description

Accessed via a private estate is this smart and secure underground garage with up and over door fitted with a robust lock. There is also electricity providing lighting.

Call us now if you have any questions or if you'd like to arrange an appointment.

Situation